

West Side Elevation

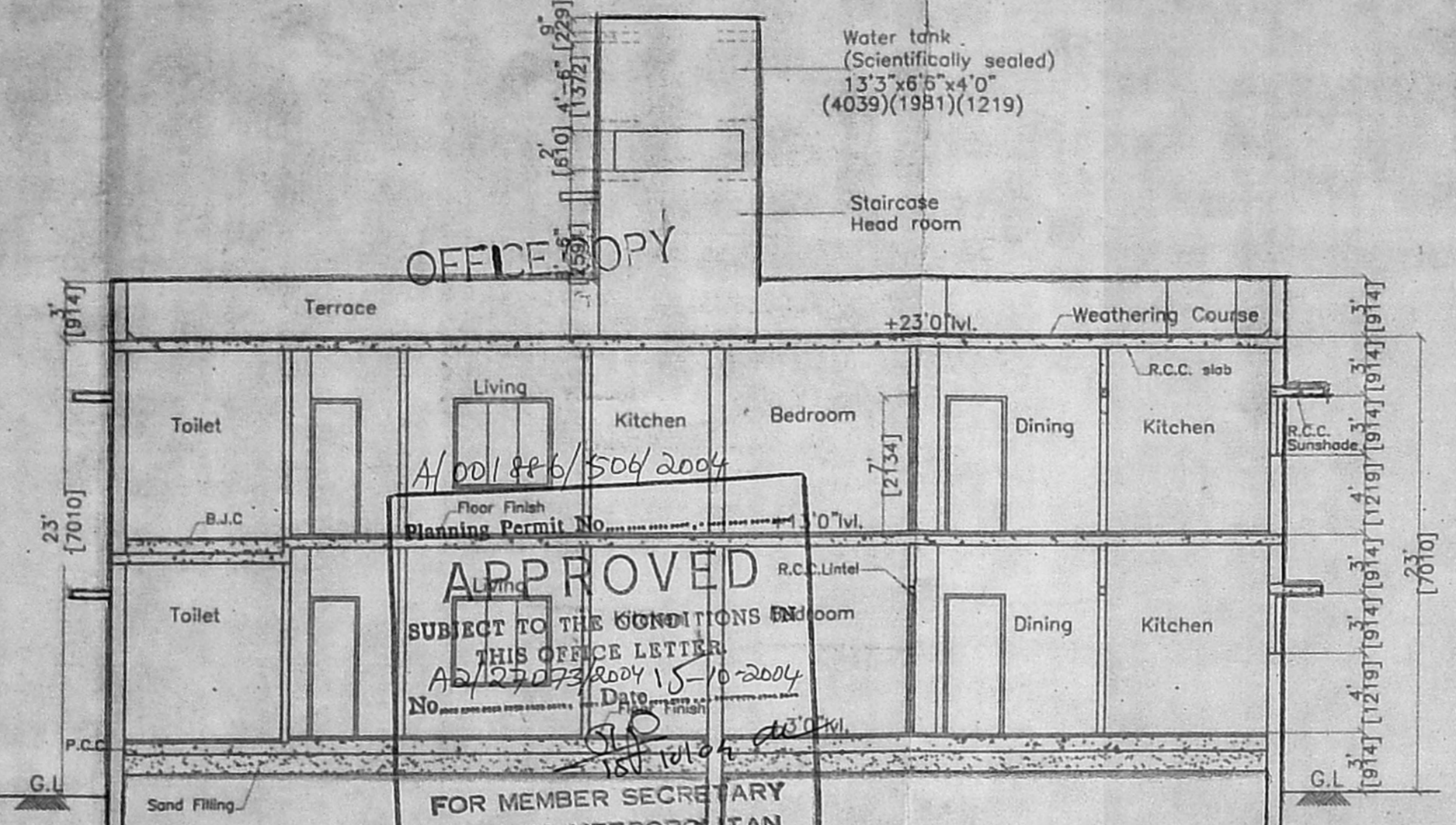

Section-YY

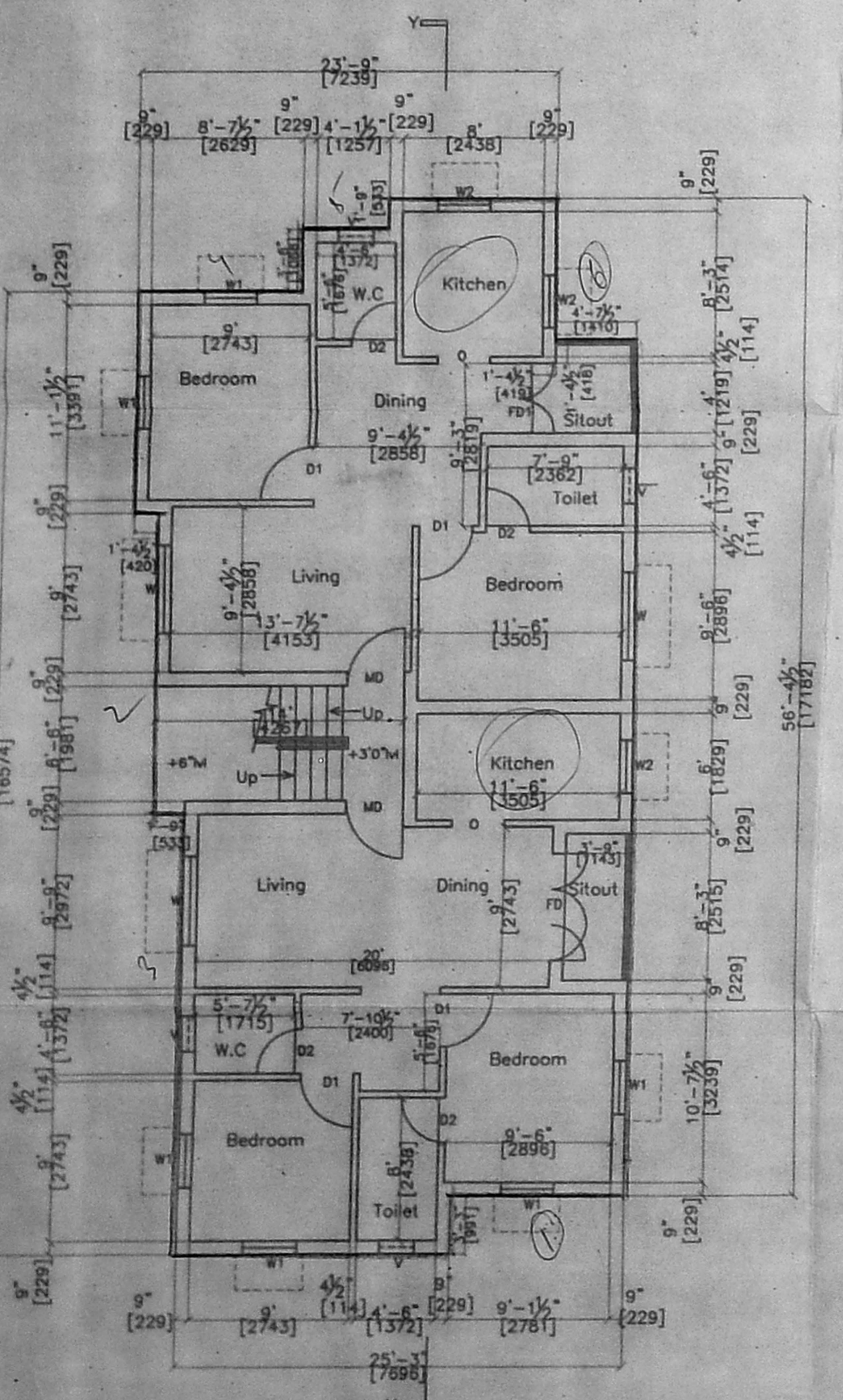

Ground Floor plan

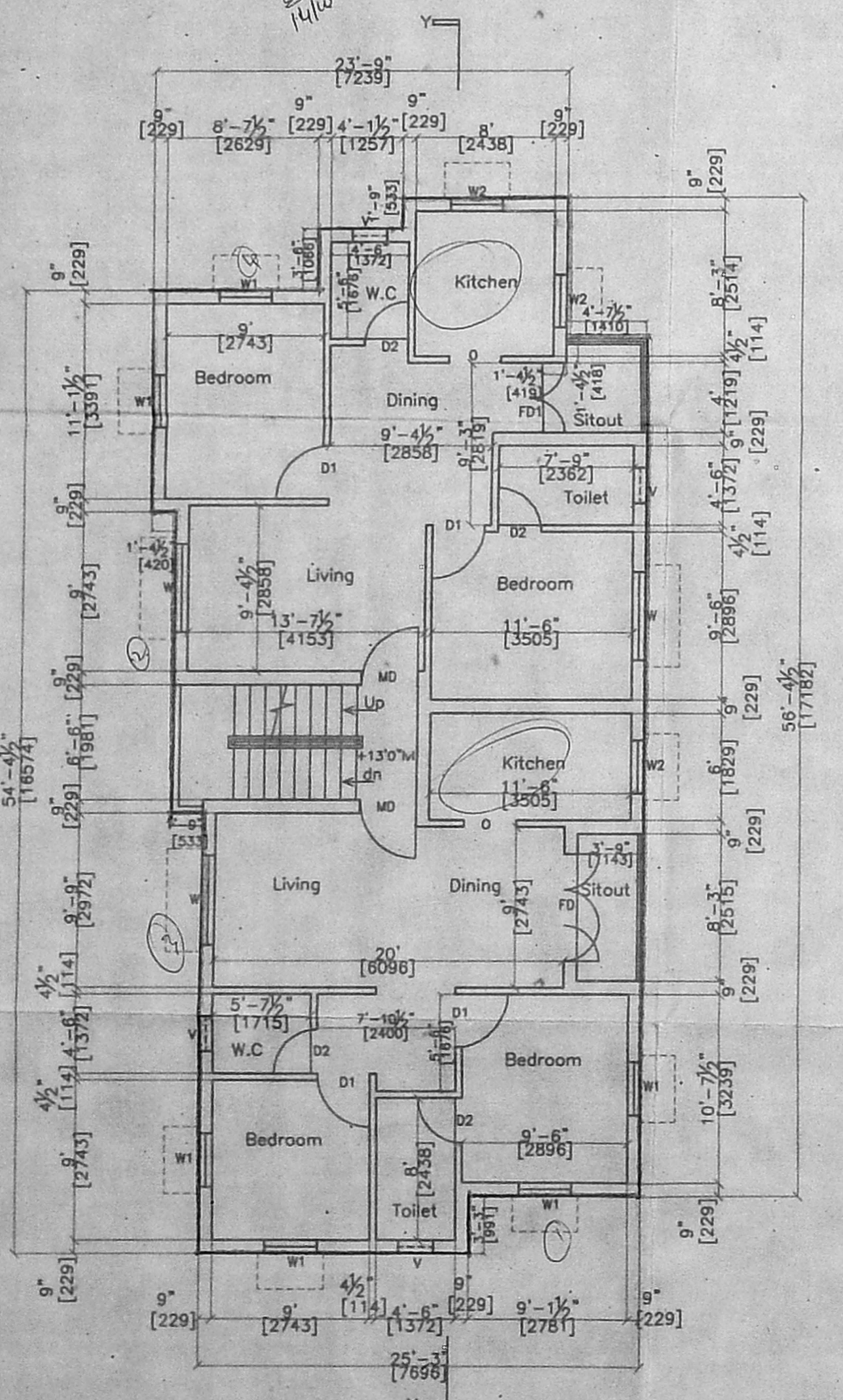

First Floor plan

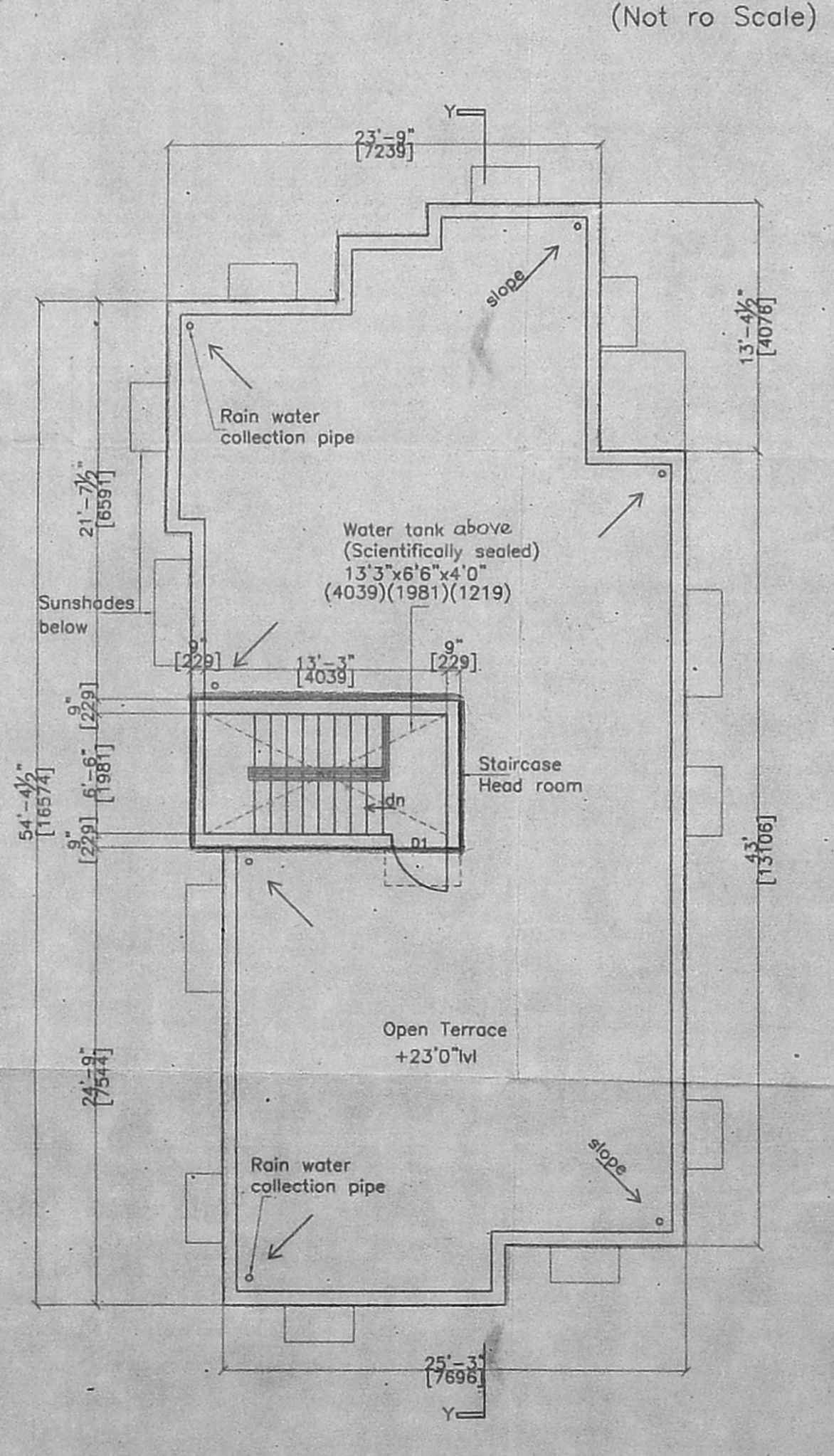

Terrace Floor plan

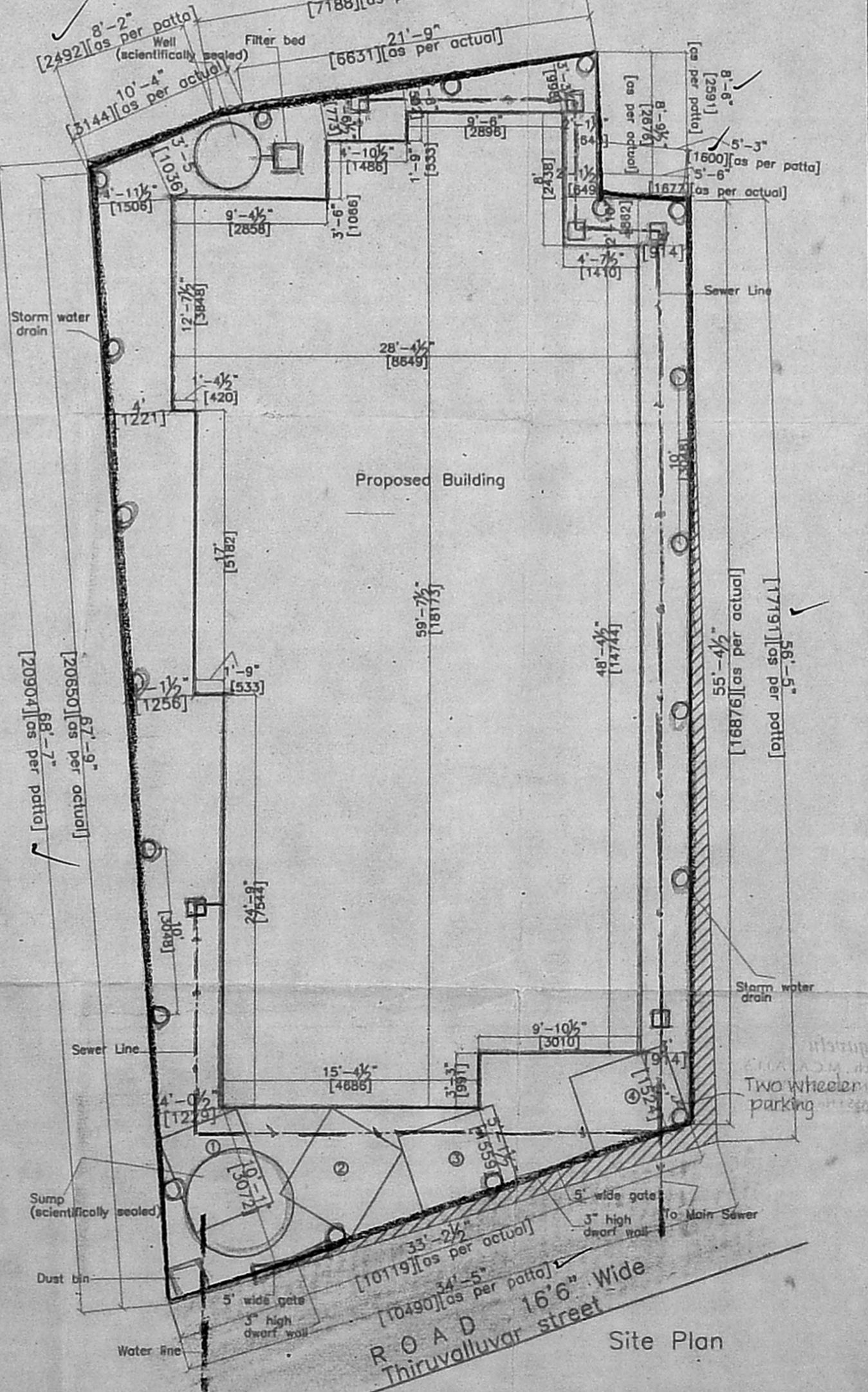

Site Plan

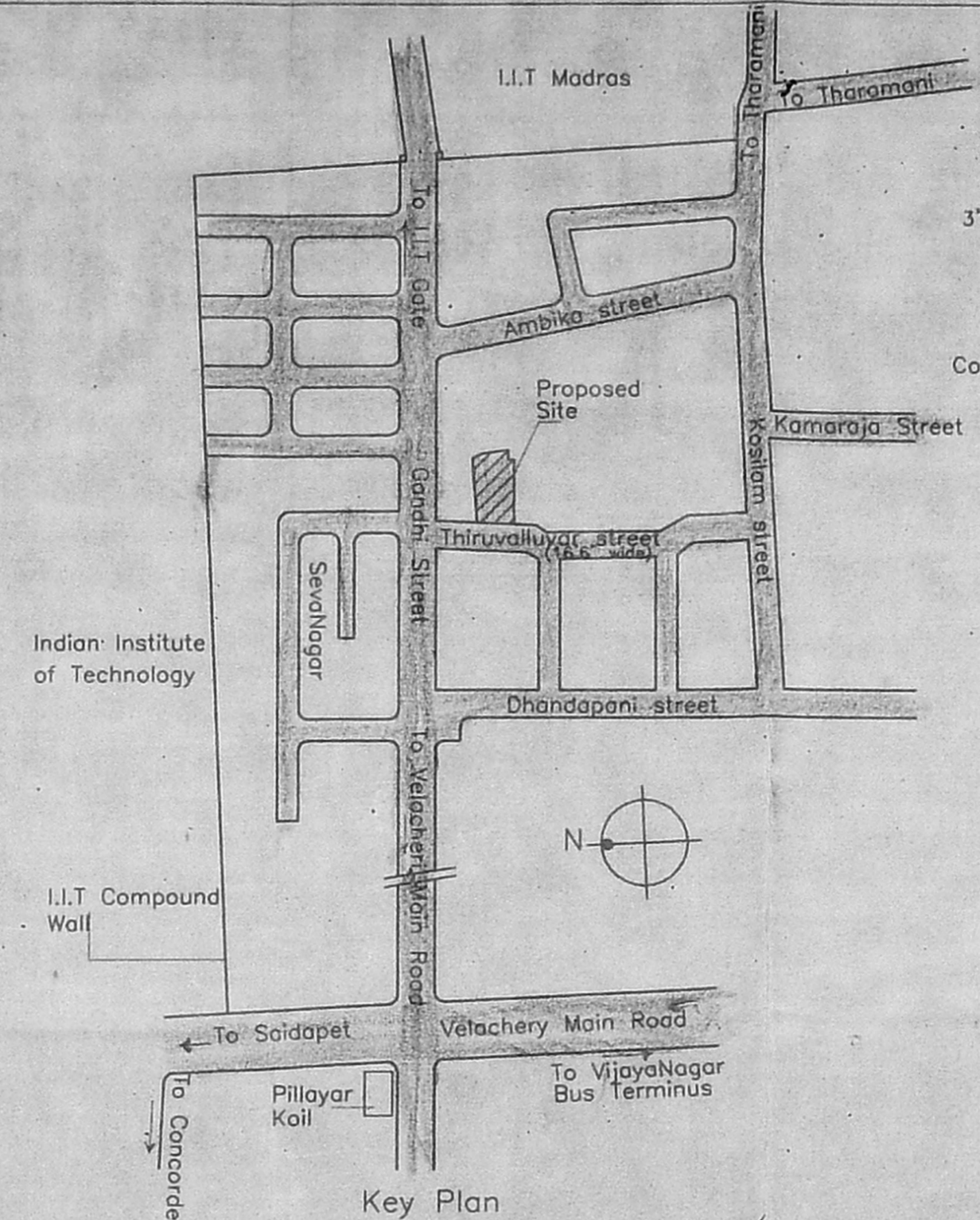

Key Plan (Not to Scale)

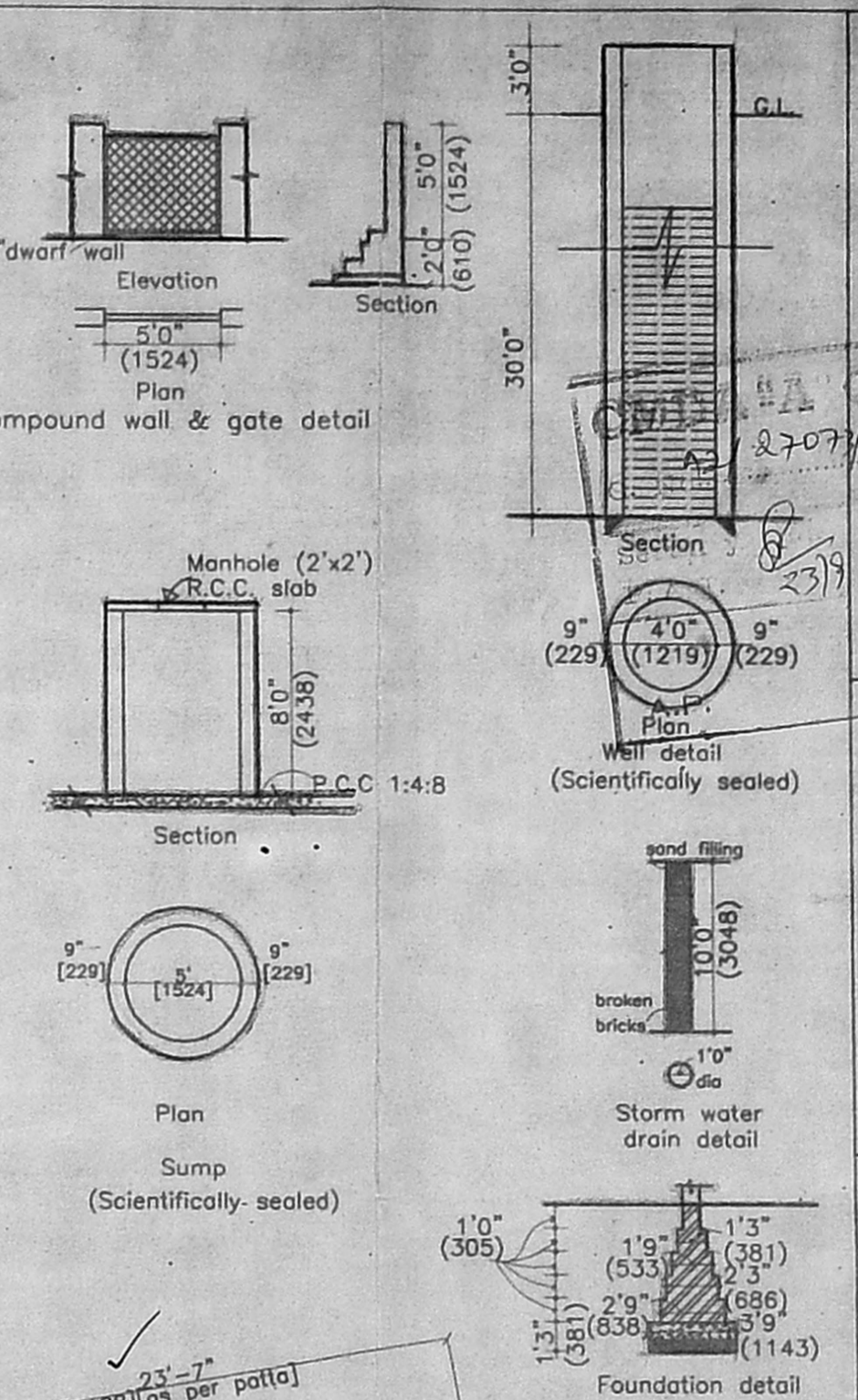

Proposed apartments at Thiruvalluvar street, Velachery, Madras - 600 042, in the Revenue village of Velachery, Mambalam Guindy Taluk, Madras Corporation Limit, Madras District, Comprising in Survey No. 145/1, situated within the Registration district of South Madras and Sub-Registration District of Velachery, P.P.

Area statement

	sq.ft	sq.m
Plot	2262	210.14
Ground floor	1464	136.01
First floor	1464	136.01
Total	2928	272.02
F.S.I	1.29	
Plot coverage	64.7%	
Staircase headroom	118	10.96

Schedule of joinery

Code	Item	Dimensions
MD	Door	3'3"x7'0"
D1	"	3'0"x7'0"
D2	"	2'6"x7'0"
FD	French door	6'0"x7'0"
FD1	"	4'0"x7'0"
W	Window	5'0"x4'6"
W1	"	3'0"x4'6"
W2	"	3'0"x3'0"
O	Opening	3'0"x7'0"
V	Ventilator	2'0"x3'0"

Colour code index:

- Proposed Boundary
- Boundary
- Sewer line
- Water line
- Road

(All dimensions in brackets are in mm.)

Owner: *R. Bala*

Licensed surveyor: *M. Thangavelu*
 B.Arch., M.C.A., A.I.I.A.
 REGISTERED ARCHITECT No. CA/87/1974
 LICENSED SURVEYOR CLASS I No. 187

Date : 29/1/04
 Drg.no. : 2/451
 Scale : 1"=8'0"
 Drawn : Maha

Maya & Manoj
 Architects & Int. designers
 Adyar, Chennai-20.